功率分配器

型号 - **P06T00600600 Rev.A**

0.6-6GHz 6路功率分配器，同轴连接器封装

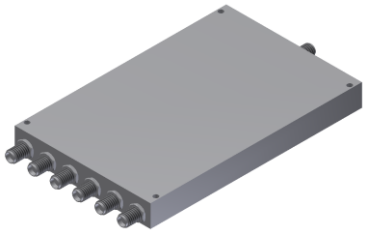

本技术规格书内容变化恕不另行通知

机电性能

工作频段	GHz	0.6-6
公共端VSWR	:1 (Max.)	1.4
分支端VSWR	:1 (Max.)	1.4
插入损耗 [1]	dB(Max.)	2
幅度平衡	dB(Max.)	±0.5
相位平衡	Deg. (Max.)	±5
隔离度	dB(Min.)	18
功率 [2]	W(Max.)	额定(CW)：FOR 30； REV 1; 峰值(Peak)：500；
重量	g(Max.)	250
外形尺寸 [3]	mm	128x77.0x12.7 (L x W x H)
封装类型	不锈钢同轴接头，公共端：SMA 阴头 [F]，分支端：SMA 阴头 [F]	
表面处理	本色导电氧化	
温度指标	工作： -40 ~ +70° C，存储： -55 ~ +85° C	
环境指标	N/A	
定制要求	N/A	

注释 1. 不包含理论插损7.8dB 2. 分配功率需满足负载驻波比≤1.2

3. 除非特别标注，默认公差：x.±1; .x±0.5；.xx±0.1

2D外形图

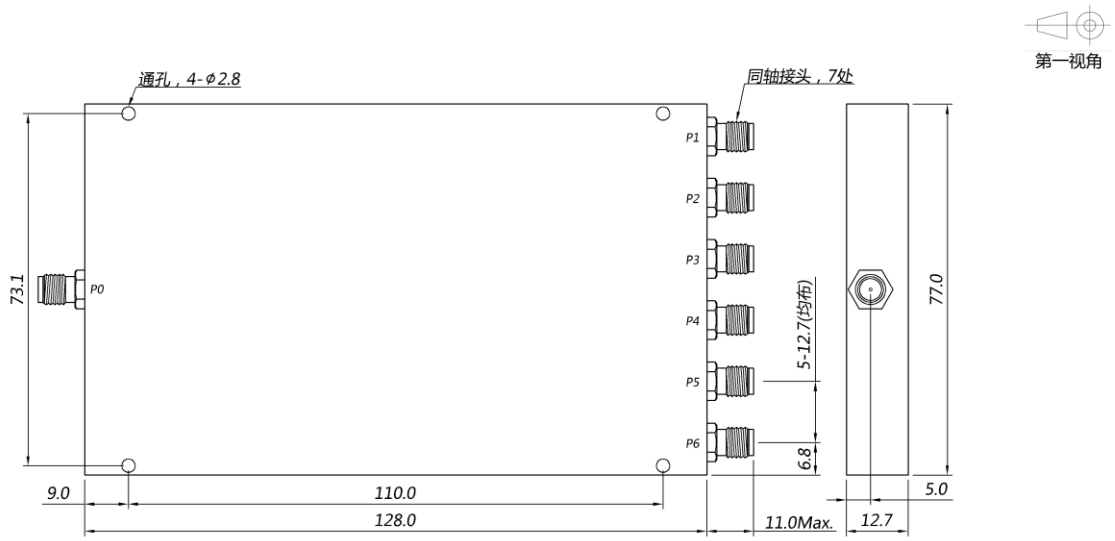

型号 - **P06T00600600 Rev.A**

0.6-6GHz 6路功率分配器，同轴连接器封装

典型曲线

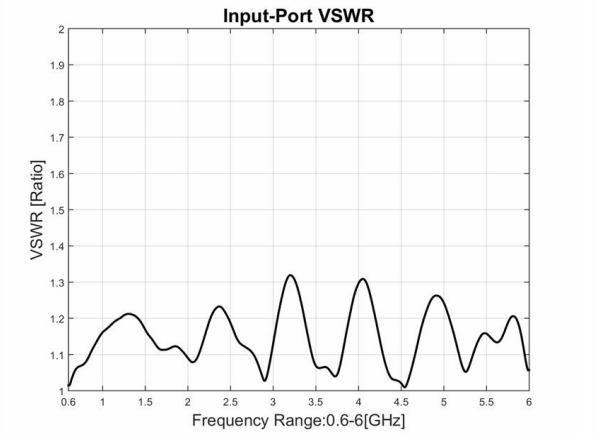

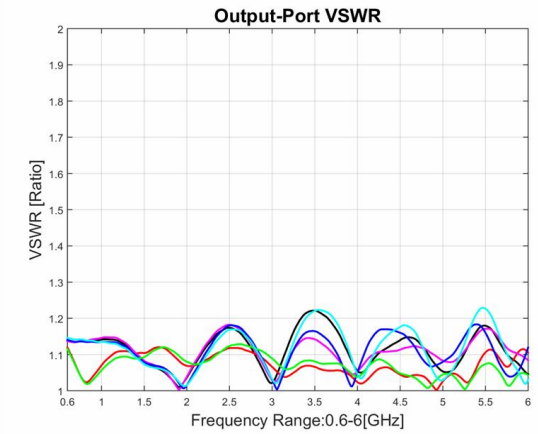

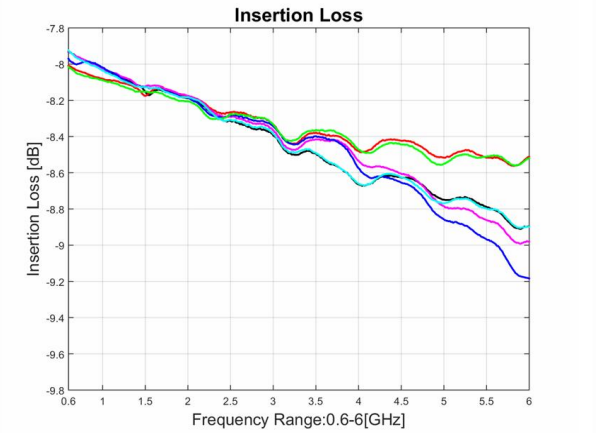

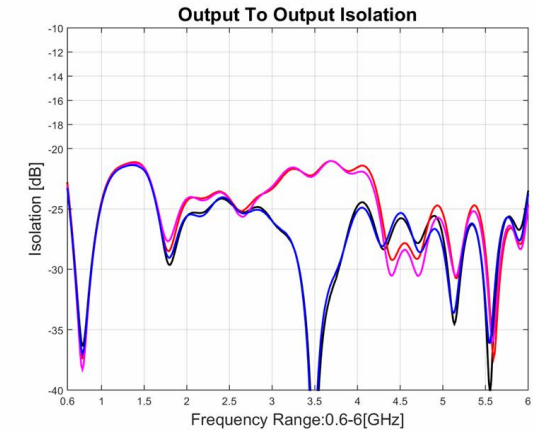

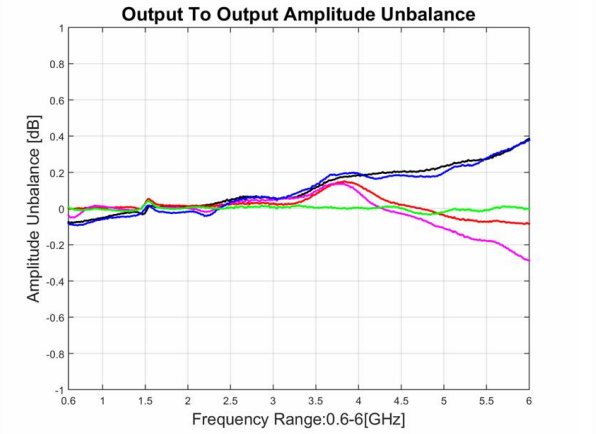

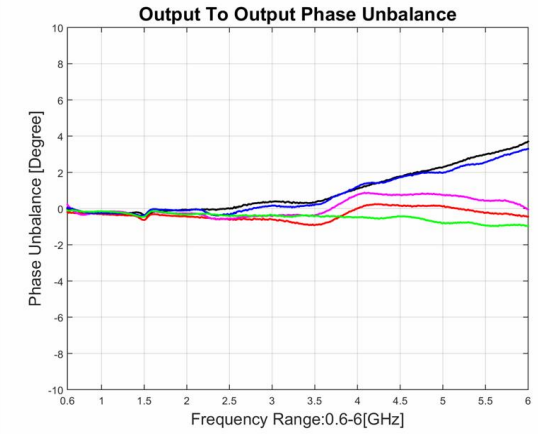

典型测试环境：温度25℃；相对湿度60%